３年・音楽プリント③

① 下にある楽ふのかいめい（ドレミ）を下の□に書き　楽ふを右にうつしましょう。

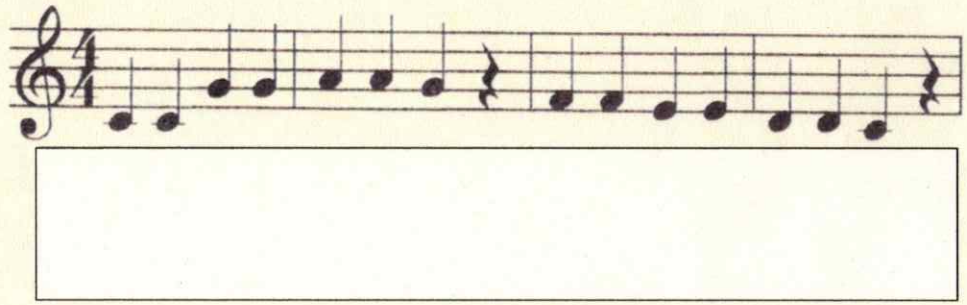

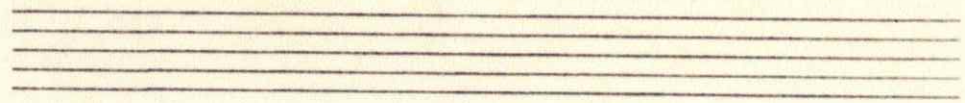

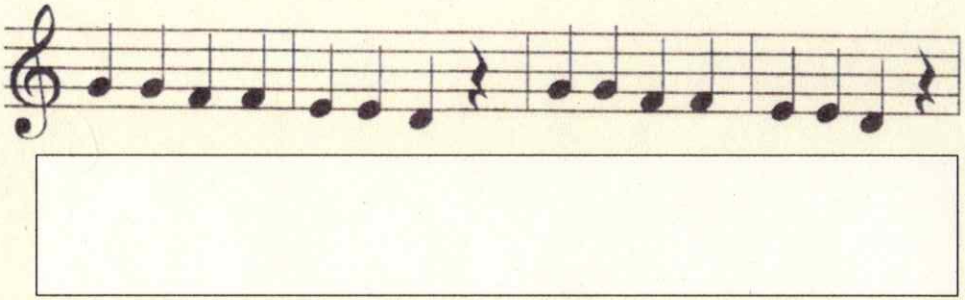

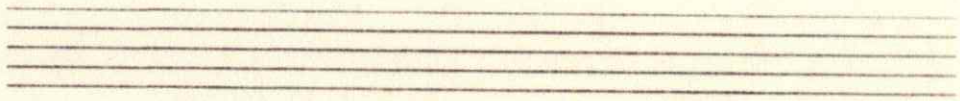

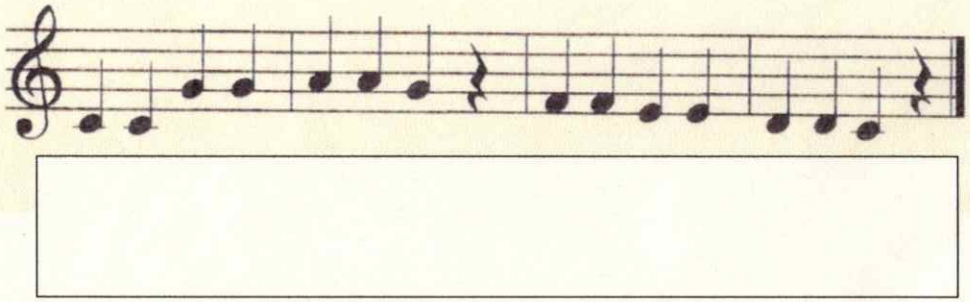

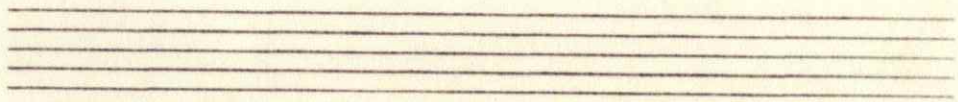

② 体のぶぶん（頭・かた・おなか・もも・ひざ）を使って　リズムうちをしましょう。